

230.

Indiana Mfg. Co.

INDIANA REFRIGERATORS



INDIANA
MANUFACTURING CO.
PERU, INDIANA.

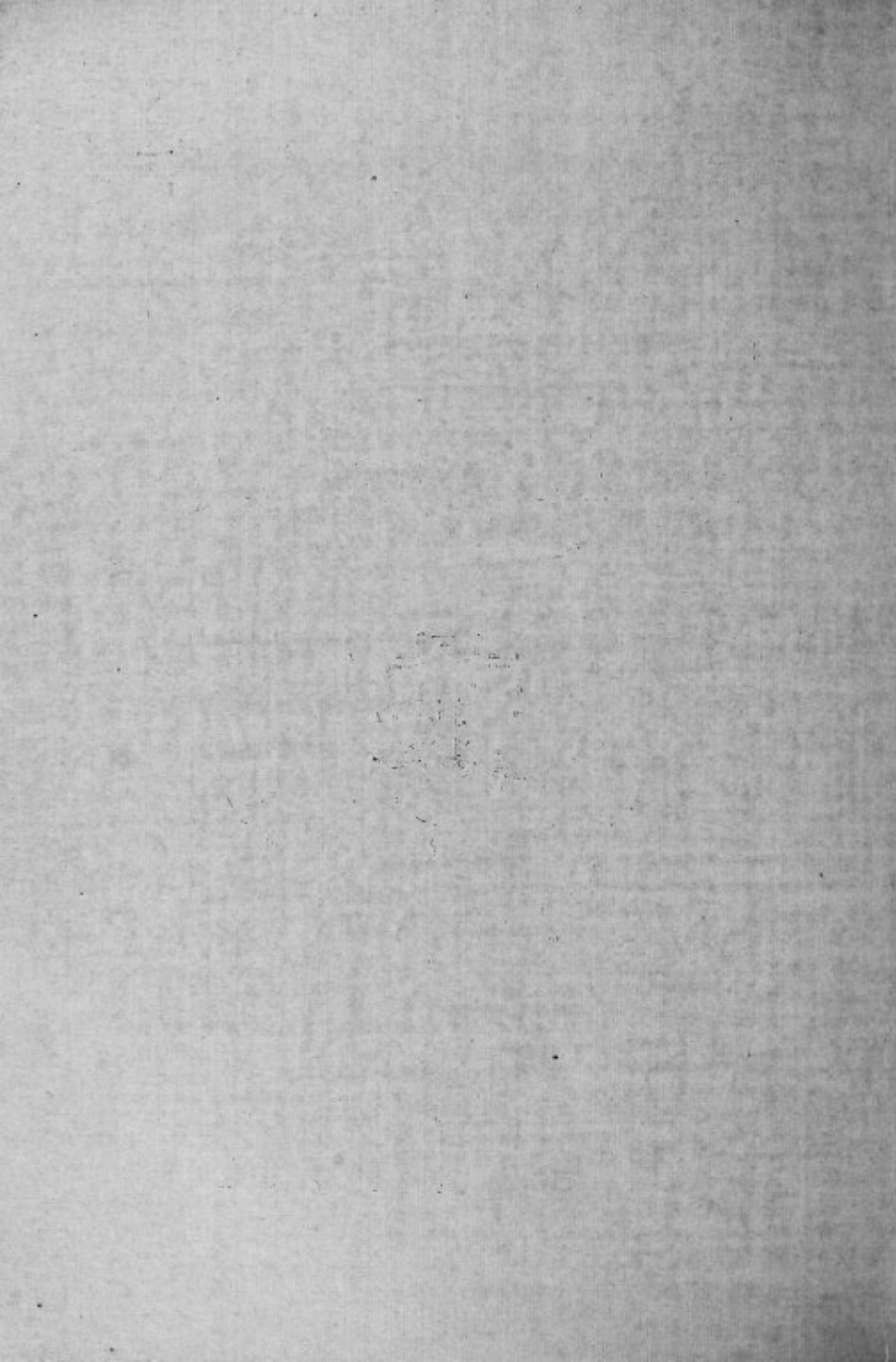

:: Illustrated Catalogue and Price List ::



CARNEGIE LIBRARY
PITTSBURGH, PA.

The Indiana Refrigerators



1 9 1 0

MANUFACTURED BY
THE INDIANA MANUFACTURING CO.
PERU, INDIANA

FOURTEEN REASONS

WHY YOU SHOULD BUY

The Indiana Refrigerator

1st. *Construction of Walls.* The construction of the walls is such as to provide excellent insulation against heat and cold, thereby making them economical in the use of ice.

The walls of our Refrigerators are constructed as follows:

First. The outside case.

Second. Dead air space.

Third. A lining of non-conducting sheathing.

Fourth. Air space.

Fifth. A lining of non-conducting sheathing.

Sixth. A wall of lumber.

Seventh. A wall of galvanized iron and zinc.

The non-conducting sheathing as above extends under the posts, which holds it firmly in place, and makes an absolutely air tight joint.

2nd. There are no mitered joints in base or top moulding of Refrigerator to open up at the slightest swelling of the case, or corner block to split apart and fall off.

3rd. The trimmings are made of polished brass, and are massive, durable and handsome. The automatic, self-tightening lock not only catches when slammed shut, but draws the door air-tight.

4th. The ice chamber is lined with galvanized iron, which is far superior to the ordinary zinc lining.

5th. Our new Ice Rack, which is used in all our Refrigerators, is made entirely of galvanized iron. It is durable, easy to clean, and will not absorb impurities such as is the case of the ordinary rack.

6th. The front, bottom and back of the Ice Chamber is of one solid piece of galvanized iron. The ends are double seamed and soldered on the outside before the same is put into the refrigerator, making it impossible for a leak to occur.

7. The trap is of the greatest importance in the construction of a Refrigerator. The best Refrigerator in the world will not give satisfaction if the trap is not kept in place. Our trap is iron, firmly screwed in place, it cannot lose off, and when turned down for cleaning, automatically takes its place when released. The trouble with all other traps is that they will lose off, allowing the cold air to escape from the Refrigerator and the warm air to rush in, melting the ice and causing the provisions to spoil.

8th. The bottom of the provision chamber is placed $\frac{3}{8}$ inch below the door to prevent the water or anything accidentally spilled from flowing out the front of the provision chamber on to the floor.

9th. The drip pipe is removable, and is so simple that it can be taken out, cleaned and replaced by any child without trouble, thereby doing away with the old way of having to run a swab through same to get it clean.

10th. The provision shelves are made entirely of galvanized iron, and are strong, durable and easily cleaned

11th. There are no feet on our Refrigerator to come apart, but a neat base instead. Our patent casters are held in place by a steel spring and will not drop out when moving the Refrigerator.

12th. The lid has no mitered joints at corners to come apart, but is locked together, making a corner more durable than one solid piece.

13th. The flues of our Refrigerators *do not require cleaning*, because the thorough construction of the Refrigerator, together with the perfect circulation of air, prevents any condensation in the provision chamber and air flues, which is so *common* in other makes.

14th. The outside appearance, with handsome raised panels and superior finish, makes it attractive to the eye.



Our Ice Rack

is made entirely of corrugated galvanized steel, firmly rivited together. It is durable, easy to clean and will outlast any other rack on the market.

Our Refrigerator Trap

One of the most important features about a Refrigerator is the trap. But in most cases people place very little importance on same, and do not think it worth while putting it in place. Hence the necessity of having a trap that will take care of itself.



OPEN TO CLEAN



CLOSED

THE INDIANA MANUFACTURING CO.
PERU, INDIANA.



No. 00

These Refrigerators are put on the market as a leader and do not carry with it the guarantee we place on the other sizes listed in this catalogue.

TEL. CODE—TROUT

Dimensions	Wide	Deep	High	Price
Outside	24	16	39	
Ice Chamber	12½	9½	9½	
Provision Chamber	15½	9½	15	\$14 50

Ice Capacity 30 lbs. Weight 95 lbs.

No. 00E with Enameled Provision Chamber \$17 00

No. 001

TEL. CODE—TUB

No. 001 with Water Cooler	\$18 50
No. 001E with Cooler and Enameled Provision Chamber	\$21 00

THE INDIANA MANUFACTURING CO.

PERU, INDIANA.



No. 000

These Refrigerators are put on the market as a leader and do not carry with it the guarantee we place on the other sizes listed in our catalogues.

Dimensions	TEL. CODE—TRACE			Price
	Wide	Deep	High	
Outside	27	17	43	
Ice Chamber	15½	10½	10	
Provision Chamber	19½	11	18½	\$17 25
	Ice Capacity 50 lbs.		Weight -100 lbs.	
No. 000E with Enameled Provision Chamber				\$19 75

No. 0001

TEL. CODE—TUSK

No. 0001 with Water Cooler	\$21 50
No. 0001E with Cooler and Enameled Provision Chamber	\$25 00

THE INDIANA MANUFACTURING CO.
PERU, INDIANA.



No. 0

TEL. CODE—URN

Dimensions	Wide	Deep	High	Price Zinc	Price Enamel
Outside	22 $\frac{1}{4}$	16 $\frac{1}{4}$	42 $\frac{1}{2}$		
Ice Chamber	15 $\frac{1}{2}$	10 $\frac{1}{2}$	10		
Provision Chamber	18 $\frac{1}{2}$	10 $\frac{1}{2}$	18 $\frac{3}{4}$	\$19 00	\$21 75

Ice Capacity 50 lbs. Weight 130 lbs.

No. 100

Has porcelain lined WATER COOLER and Fancy Polished Brass Faucet.

TEL. CODE—UZ

Dimensions	Wide	Deep	High	Price Zinc	Price Enamel
Outside	22 $\frac{1}{4}$	16 $\frac{1}{4}$	42 $\frac{1}{2}$		
Ice Chamber	12 $\frac{1}{2}$	10 $\frac{1}{2}$	10		
Provision Chamber	18 $\frac{1}{2}$	10 $\frac{3}{4}$	18 $\frac{3}{4}$	\$23 00	\$25 75

Ice Capacity 45 lbs. Weight 140 lbs.

THE INDIANA MANUFACTURING CO.

PERU, INDIANA.



No. 1

TEL. CODE—VEX

Dimensions	Wide	Deep	High	Price Zinc	Price Enamel
Outside	26 $\frac{1}{2}$	18 $\frac{1}{4}$	44 $\frac{1}{4}$		
Ice Chamber	19	12 $\frac{1}{2}$	11		
Provision Chamber	21 $\frac{1}{2}$	12 $\frac{1}{2}$	19 $\frac{3}{4}$	\$21 50	\$24 25
Ice Capacity 75 lbs.			Weight 155 lbs.		

No. 101

Has porcelain lined WATER COOLER and Fancy Polished Brass Faucet.

TEL. CODE—VINI

Dimensions	Wide	Deep	High	Price Zinc	Price Enamel
Outside	26 $\frac{1}{4}$	18 $\frac{1}{4}$	44 $\frac{1}{4}$		
Ice Chamber	16	12 $\frac{1}{2}$	11		
Provision Chamber	21 $\frac{1}{2}$	12 $\frac{1}{2}$	19 $\frac{3}{4}$	\$26 50	\$29 25
Ice Capacity 50 lbs.			Weight 170 lbs.		

THE INDIANA MANUFACTURING CO.
PERU, INDIANA.



No. 2

TEL. CODE—WRY

Dimensions	Wide	Deep	High	Price Zinc	Price Enamel
Outside	29 1/4	20 1/4	46 1/2		
Ice Chamber	21 1/2	14 1/2	11 1/2		
Provision Chamber	24 1/2	14 1/2	21 1/2	\$25 50	\$28 75
	Ice Capacity 100 lbs.		Weight 180 lbs.		

No. 102

Has porcelain lined WATER COOLER and Fancy Polished Brass Faucet.

TEL. CODE—WAYNE

Dimensions	Wide	Deep	High	Price Zinc	Price Enamel
Outside	29 1/4	20 1/4	46 1/2		
Ice Chamber	21 1/2	14 1/2	11 1/2		
Provision Chamber	24 1/2	14 1/2	21 1/2	\$31 00	\$34 25
	Ice Capacity 85 lbs.		Weight 190 lbs.		

THE INDIANA MANUFACTURING CO.
PERU, INDIANA.

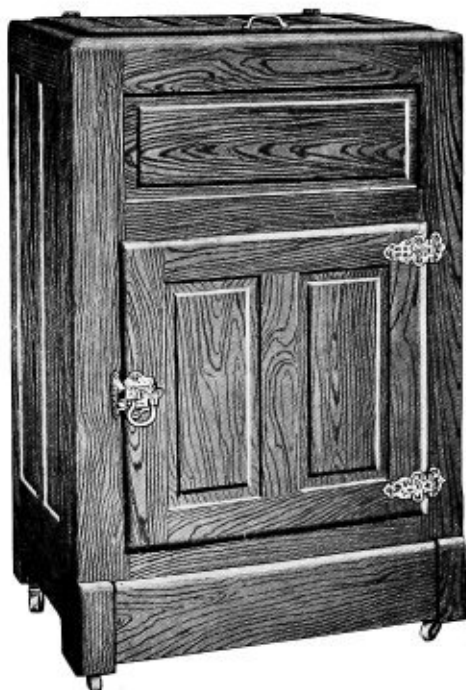

No. 3

TEL. CODE—YOKE

Dimensions	Wide	Deep	High	Price Zinc	Price Enamel
Outside	32 $\frac{1}{4}$	21 $\frac{1}{4}$	48 $\frac{1}{4}$		
Ice Chamber	24 $\frac{1}{2}$	15 $\frac{1}{2}$	12 $\frac{1}{2}$		
Provision Chamber	27 $\frac{1}{2}$	15 $\frac{1}{2}$	22 $\frac{1}{4}$	\$28 50	\$32 25
	Ice Capacity 125 lbs.		Weight 200 lbs.		

No. 103

Has porcelain lined WATER COOLER and Fancy Polished Brass Faucet.

TEL. CODE—YOUNG

Dimensions	Wide	Deep	High	Price Zinc	Price Enamel
Outside	32 $\frac{1}{4}$	21 $\frac{1}{4}$	48 $\frac{1}{4}$		
Ice Chamber	24 $\frac{1}{2}$	15 $\frac{1}{2}$	12 $\frac{1}{2}$		
Provision Chamber	27 $\frac{1}{2}$	15 $\frac{1}{2}$	22 $\frac{1}{4}$	\$34 00	\$37 75
	Ice Capacity 110 lbs.		Weight 220 lbs.		

THE INDIANA MANUFACTURING CO.
PERU. INDIANA.

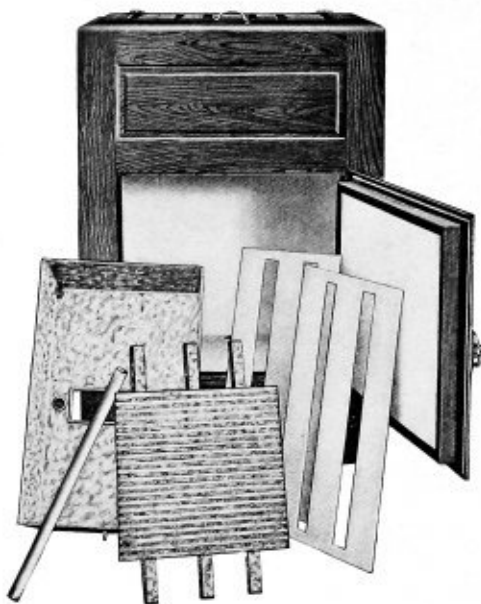

The engraving on this page shows the arrangement of our Improved Removable Ice Chamber, which has all the advantages and exactly the same circulation and Ice Rack as in the solid box. This removable chamber will be put in all the cases whose number ends with $\frac{1}{2}$, and inspection will show the ease of removal, and that it has advantages over any case on the market.

PRICE OPPOSITE

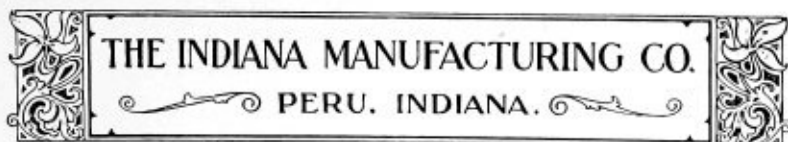

Dimensions and Prices of Refrigerators with Removable Ice Chamber

TEL. CODE	No.	Dimensions	Weight	Lbs. Ice	Price Zinc	Price Enam.
Trump	0½	Same as No. 0, Page 6	135	40	\$19 75	\$22 50
Voter	1½	Same as No. 1, Page 7	160	60	22 25	25 00
Whist	2½	Same as No. 2, Page 8	190	100	26 25	29 50
Yule	3½	Same as No. 3, Page 9	210	125	29 25	33 00

ENAMELED LINE

Our Enameled Refrigerators after eight years' test has proven an unqualified success. All imperfections of other makes have been overcome.

It has four coats of Neal's Baking Enamel, and finishes with a high gloss.

It will be our endeavor to carry a stock of all sizes, so that there will be no delay in filling orders.

THE INDIANA MANUFACTURING CO.
PERU, INDIANA.



No. 39

TEL. CODE—FRANK

Dimensions	Wide	Deep	High	Price Zinc	Price Enamel
Outside	33¼	19¼	46		
Ice Chamber	14½	13¼	19		
Provision Chamber	29½	14¼	12&34	\$30 75	\$34 50

Ice Capacity 100 lbs.

Weight 200 lbs.

Ice Door Opening 12x18.

THE INDIANA MANUFACTURING CO.
PERU, INDIANA.

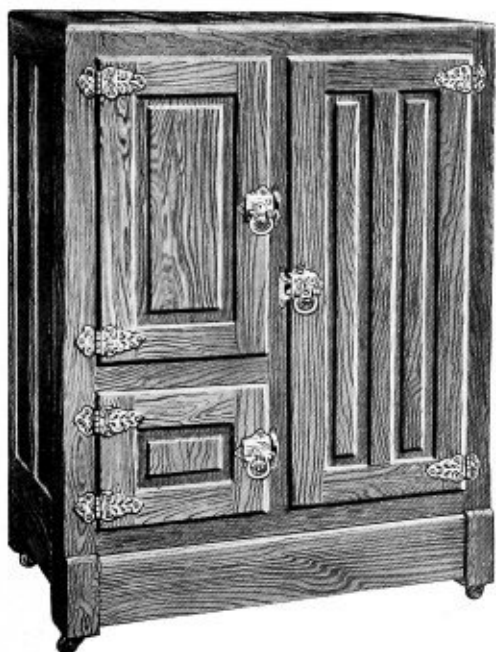

No. 40

TEL. CODE—GLOBE

Dimensions	Wide	Deep	High	Price Zinc	Price Enamel
Outside	36	21	48		
Ice Chamber	14 $\frac{3}{4}$	15 $\frac{3}{4}$	23 $\frac{1}{2}$		
Provision Chamber	31 $\frac{3}{4}$	16	10 $\frac{1}{2}$ & 37	\$39 50	\$43 50

Ice Capacity 150 lbs. Weight 220 lbs.

Ice Door Opening 11x22.

THE INDIANA MANUFACTURING CO.
PERU, INDIANA.

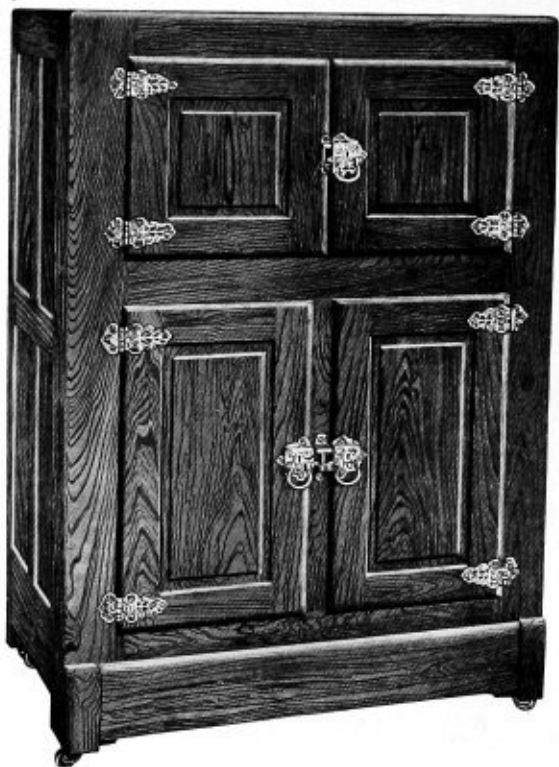

No. 56

TEL. CODE—HOME

Dimensions	Wide	Deep	High	Price Zinc	Price Enamel
Outside	38 $\frac{1}{4}$	24 $\frac{1}{2}$	56		
Ice Chamber	30 $\frac{1}{4}$	18 $\frac{3}{4}$	15 $\frac{1}{2}$		
Provision Chamber	33 $\frac{1}{2}$	19	24	\$49 00	\$53 50
	Ice Capacity 250 lbs.		Weight 320 lbs.		

THE INDIANA MANUFACTURING CO.
PERU, INDIANA.



No. 4

TEL. CODE—YALE

Dimensions	Wide	Deep	High	Price Zinc	Price Enamel
Outside	23¼	17½	56		
Ice Chamber	15¼	11½	15		
Provision Chamber	18½	11½	24½	\$25 25	\$28 00
	Ice Capacity 80 lbs.		Weight 180 lbs.		

THE INDIANA MANUFACTURING CO.
PERU, INDIANA.



No. 5

TEL. CODE—WAR

Dimensions	Wide	Deep	High	Price Zinc	Price Enamel
Outside	26¼	18¼	60		
Ice Chamber	19½	12½	16½		
Provision Chamber	21½	12½	27½	\$30 25	\$33 50
	Ice Capacity 110 lbs.		Weight 210 lbs.		

THE INDIANA MANUFACTURING CO.

PERU, INDIANA.

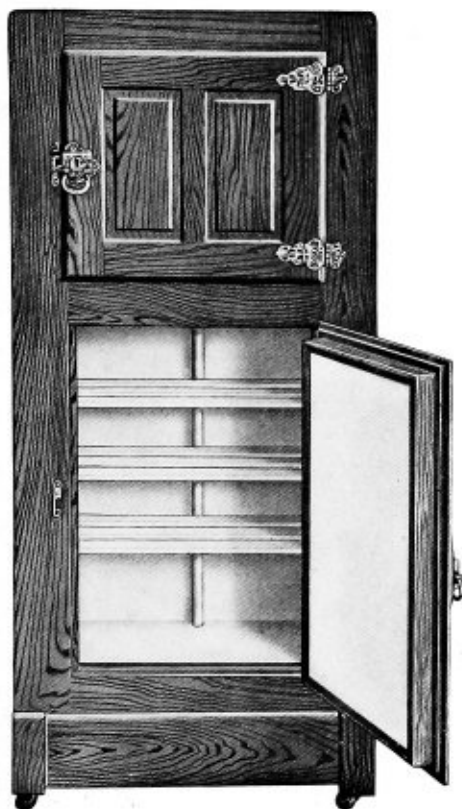

No. 6

TEL. CODE—ZERO

Dimensions	Wide	Deep	High	Price Zinc	Price Enamel
Outside	29½	20½	62		
Ice Chamber	20½	14½	18		
Provision Chamber	24½	14½	28½	\$34 50	\$38 25

Ice Capacity 150 lbs.

Weight 240 lbs.

THE INDIANA MANUFACTURING CO.
PERU, INDIANA.

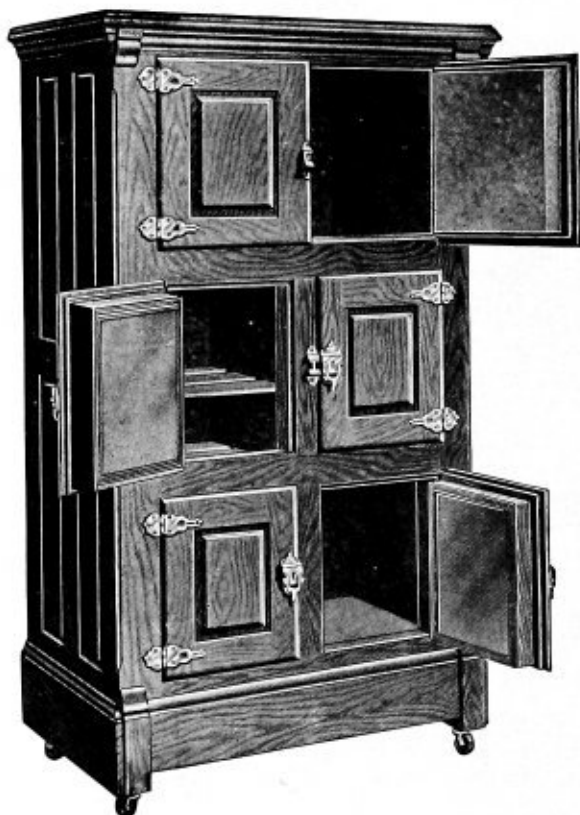

No. 70

This is the smaller size six door Refrigerator Has partition in provision chamber, dividing same into separate compartments.

For double bevel plate glass doors, add \$5.00 to price for each door.

TEL. CODE—MALTA

Dimensions	Wide	Deep	High	Price Zinc	Price Enamel
Outside	42	24	70		
Ice Chamber	30½	17½	18½		
Provision Chamber	33½	17½	36	\$81 00	\$86 00
	Ice Capacity 300 lbs.		Weight 465 lbs.		

THE INDIANA MANUFACTURING CO.
PERU, INDIANA.



No. 80

Same style as No. 70 and has removable standard between upper doors, which is easily removed for putting in ice.

For Bevel Plate Glass in doors add \$7.00 to list for each door.

TEL. CODE—NORFOLK

Dimensions	Wide	Deep	High	Price Iron	Price Enamel
Outside	54	32	78		
Ice Chamber	39½	25½	20		
Provision Chamber	45½	25½	40½	\$110 00	\$120 00

Ice Capacity 500 lbs.

Weight 930 lbs.

THE INDIANA MANUFACTURING CO.
PERU, INDIANA.



No. 90

For doors with bevel plate glass, add \$7.00 to list for each door.

TEL. CODE—PERSIA

Dimensions	Wide	Deep	High	Price Iron	Price Enamel
Outside	72	36	88		
Ice Chamber	57½	30	22		
Provision Chamber	63½	30	46	\$155 00	\$170 00

Ice Capacity 900 lbs.

Weight 1320 lbs.

Grocers' Roll Top Refrigerator

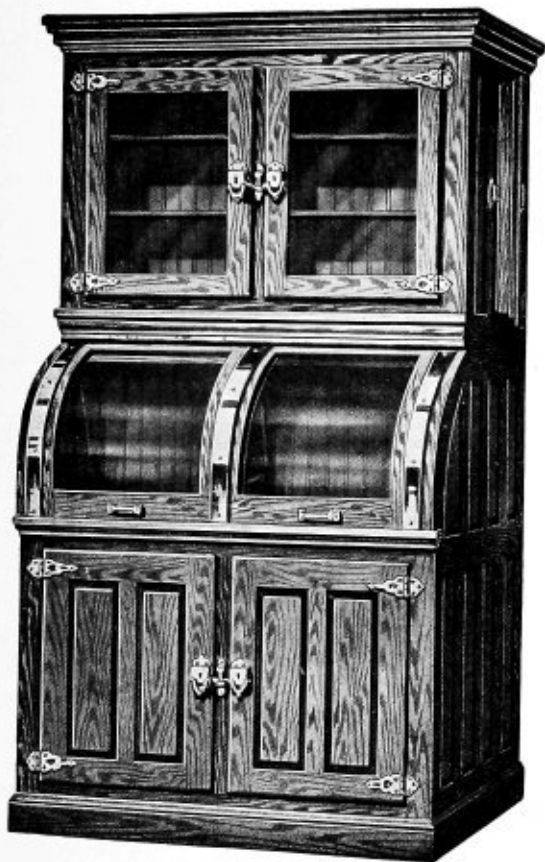

No. 91

Two roll. Ice door at each end. One compartment with sliding shelf. Swinging butter tub rack in lower section.

TEL. CODE—QUIT

Dimensions	Wide	Deep	High	Price
Outside	49	39	88	\$170 00

Ice Capacity 400 lbs.

Weight 900 lbs.

Grocers' Roll Top Refrigerator

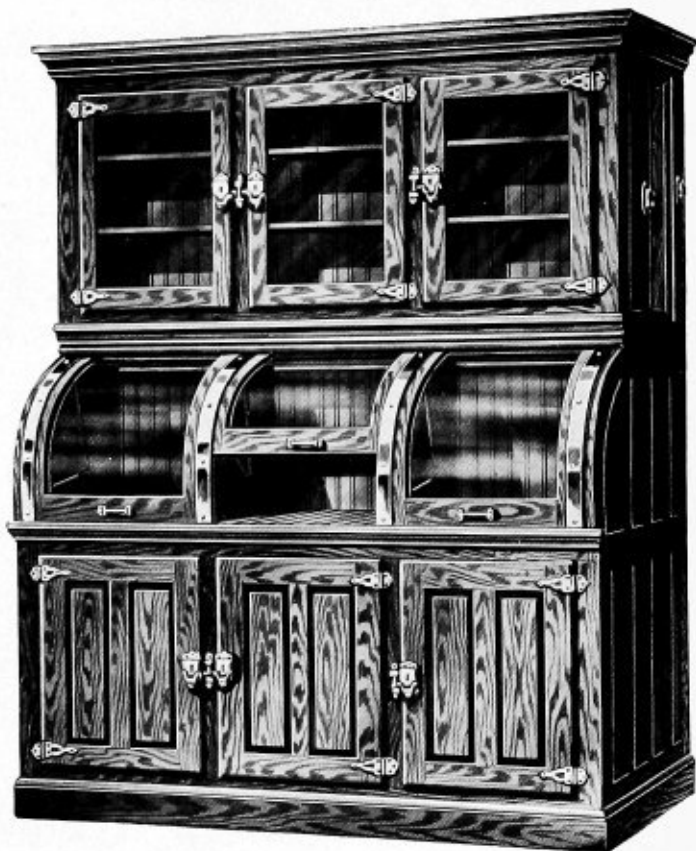

No. 92

Three roll. Ice door at each end. Two compartments with sliding shelves. Swinging butter tub rack in lower section.

TEL. CODE—QUEER

Dimensions	Wide	Deep	High	Price
Outside	70	39	88	\$232 50

Ice Capacity 1200 lbs. Weight 600 lbs.

Grocers' Roll Top Refrigerator



No. 93

Four roll. Ice door at each end. Two compartments with sliding shelves. Two swinging butter tub racks in lower section. Add \$5.00 net if partition is desired in center.

TEL. CODE—QUOTE

Dimensions	Wide	Deep	High	Price
Outside	90	39	88	\$300 00
	Weight 1800 lbs.			

CARNEGIE LIBRARY OF PITTSBURGH



3 1812 04054 3606